



Join us for the 2022 Horse Show Season!



Sunday, June 5th - Jo Ann Bush

Saturday, July 2nd - Bethany White

Sunday, August 7th – Camille Pepin

Lancaster Fair Show

Friday, Sept. 2nd – Ray Hackett

**All shows start at 9 AM Sharp.**

Lancaster Fairgrounds 516 Main St Lancaster NH 03584

## General Information.

**Please visit our website [www.whitemountainridingclub.org](http://www.whitemountainridingclub.org) for the full version of the rulebook!**

### **Health Requirements:**

#### **Horses, ponies/ minis:**

All horses must have a Copy of Vet Certified Rabies Certificate – *Dated within 12 months of the show date.*

Copy of Negative Coggins Test-Dated within 12 months of the show date, FOR OUT OF STATE HORSES.

#### **DOGS:**

Must have a current Vet Certified Rabies Certificate with the dog while it is on the fairgrounds. This may be asked for. Tags do not count. Must be on a leash at all times. Not allowed at the show ring or in the grandstands.

#### **Show Points:**

Day End Point Ribbons will be issued only during the Fair show. (No Fee)

Year End Division Points will be \$20 per division. Must be turned in by June Show.

**Stalls:** During the summer shows, day stalls will be available for \$10 per stall. There will be a \$20 cash deposit that will need to be left at the show office per stall and will be returned after the stall is completely stripped clean of bedding, hay and manure. This is PER STALL!

#### **Showing out of your trailer:**

The fairgrounds has asked us to please be courteous and spread out any large piles of manure and to pick up any large amounts of sawdust and hay that may be left behind, please bring to the designated manure pile.

#### **Ages:**

ALL equines being shown under saddle must be at least 3 years old as of Jan. 1 of the current year.

Riders age and Equine age is considered as of January 1 of the current year.

#### **Class Entry Fees are as followed:**

Regular class: \$9 Stake or Championship \$12 Post Entry is a one time \$15 per horse/rider combo

Pre Entries will be accepted with a signed blank check or a money order. Returned check fee is \$35

**Lancaster Fair:** Our Friday show of Lancaster Fair will not have day stall available unless you are showing at the "A Rated Show"

Questions? WMRChorseshow@gmail.com

**Spread the word! Lets all have a wonderful 2022 Show Season!**



# 2022 Horse Show Class List

June 5<sup>th</sup> - Jo Ann Bush

July 2<sup>nd</sup> - Bethany White

August 7<sup>th</sup> - Camille Pepin

Lancaster Fair Friday Show Sept. 2<sup>nd</sup> - Ray Hackett

1. Youth Showmanship
2. Adult Showmanship
3. **\$\$\$ Showmanship Championship \$\$\$**
4. Hunter Type Model
5. Pony/ Mini Model
6. 3 & Under Halter
7. Stock Type Model
8. Colorbreed Model
9. Saddle Type Model
10. **\$\$\$ Open Model Championship \$\$\$**
11. Lead line Halter

\*\*\*\*\* 10 min Break\*\*\*\*\*

12. Youth WT Equitation 17 & under
13. Open Saddle Seat Equitation
14. Open Stock Seat Equitation
15. Youth WTC Equitation 17 & under
16. Open Adult WT Equitation
17. Open Hunt Seat Equitation
18. Green Horse WT Equitation
19. Any Age Lead Line Equitation
20. Any Age Lead Line Pleasure
21. **Any Age Lead Line Championship**

\*\*\*\*\* Lunch Break\*\*\*\*\*

22. Open Pleasure Driving
23. Open Pleasure Driving Mini/ Pony
24. Youth WT Pleasure 17 & under
25. Open Stock Seat Pleasure Horse
26. Green Horse WT Pleasure Horse
27. **\$\$\$ Jackpot WTC Stake \$\$\$**
28. Adult WT Pleasure
29. Open Colorbred Pleasure Horse
30. Open Saddle Seat Pleasure Horse
31. Youth Pleasure WTC 17 & under
32. Open Hunt Seat Pleasure Horse
33. **\$\$\$ Jackpot WT Stake \$\$\$**
34. Open Pattern Class WTC
35. Open Pattern Class WT

36. Youth WTC Pleasure Champ. 17 & under
37. Open Saddle Seat Pl. Championship
38. Open Stock Seat Pl. Championship
39. Green Horse WT Pl. Championship
40. Youth WT Championship 17 & under
41. Open Hunt Seat Pleasure Championship
42. Adult WT Pleasure Championship

June, July & Aug Trail to be held outside of the ring  
from approximately 11 AM to 1 PM

43. Mini/ Pony Trail - In hand
44. Open WT Trail Horse
45. Open WTC Trail Horse

During the Lancaster Fair Sept. 2<sup>nd</sup> show, Trail  
classes will be Replaced by

43. McKenna Caulder Memorial Class WT
44. McKenna Caulder Memorial Class WTC

## SHOW AND SAVE \$\$\$\$

Pre-enter all 4 shows before the June  
show and we will waive \$10 in office  
fees!! Or Pre-enter the Sept. show at  
the Aug show and we will waive the  
\$5 office fee!

### Class Entry Fees:

Pre-Entry \$9 per Regular Class

\$12 per Championship/ Stake Class

Post Entry One time \$15 fee per horse

No Food will be available on the grounds during  
the June or Aug shows!

Plan accordingly!

## Show Starts Promptly at 9 AM

Visit us at [www.whitemountainridingclub.com](http://www.whitemountainridingclub.com) and follow us on Facebook!  
Questions? WMRChorseshow@gmail.com

All Shows will be held at the Lancaster NH Fairgrounds.

**Quick look guidelines for classes. Please refer to the 2022 Rulebook for complete descriptions!**

**Pony/Mini:** Open to miniature horses 38 inches and under and any Pony under 14.2 HH. Open to Adult and Youth Handlers.

**Green Horse/Pony:** Open to all seats. Open to "green" horses and ponies in their first or second year of showing AND that have not cantered/loped at any horse related event that was judged or timed.

**Adult Walk/Trot:** Open to all seats. Open to riders 18 years and older who have never cantered/loped OR have not cantered/loped in the past three years on any horse at any horse related event that was judged or timed.

**Youth Walk/Trot:** Open to all seats. Open to riders 17 years old and under who have never shown at the canter/lope OR have not cantered/loped on any horse at any horse related event that was judged or timed.

**Youth WTC:** Open to all seats. Open to riders 17 years of age and under. WTC division.

**Saddle Seat, Hunt Seat and Stock Seat:** Open to all riders of any age. WTC division.

**Lead line:** Open to all riders who cannot show unassisted (off of the lead line). There are no age limitations in this division.

**Showmanship:** To be judged on showmanship of the posted pattern.

**\$\$ Open Showmanship Championship \$\$:** Must have shown in a showmanship class to enter. The pattern will be posted online and at the announcer's booth. 50% of entry fees will be awarded between 1st and 2nd place, ribbons thru 6<sup>th</sup>.

**Model:** To be shown in hand and judged standing only.

**\$\$ Open Model Championship \$\$:** Must have shown in a model class to enter. 50% of entry fees will be awarded between 1st and 2nd place, ribbons thru 6<sup>th</sup>. Judged standing only.

**\$\$ Jackpot Stake Classes \$\$\$ Divided WT & WTC** Will be judged as a performance or pleasure class at the judge's discretion. 50% of the total entry fees for this class will be divided between the 1st and 2nd placings. Will be asked to back. Ribbons will be awarded through sixth place.

**Trail Horse WT, WTC & Pony/Mini:** Will be judged as 3 separate classes. Trail class will be held outside the ring from approximately 11 AM to 1 PM depending on entries. June, July & August shows only!

**Pattern Classes:** To be divided between WTC and WT. Patterns will be posted before the show and online as well as at the announcer's booth. No rail work, individual turns at posted pattern.

**McKenna Caulder Memorial Class:** Held only during the September show. There will be special ribbons awarded through 6th place. Presented by McKenna's family. This class will be divided into WT and WTC. All seats are welcome. **Come accented in Pink if you wish!**

Questions, please email [WMRChorshow@gmail.com](mailto:WMRChorshow@gmail.com)



## 2022 Horse Show Dates

July 2<sup>nd</sup>      August 7<sup>th</sup>      September 2<sup>nd</sup>  
 June 24<sup>th</sup>      August 1<sup>st</sup>      August 19<sup>th</sup>

**Only one Horse/Rider Combination per entry form.**

Name of Horse:		Breed:		Age:	Sex:	Height:
Exhibitor Name:		Age:	Phone #	Email:		
Mailing Address:		City:		State & Zip code:		
<b>Year End Point Division: Circle division. \$20 ea.</b>		Separate page for the Division points. Must attend 3 of the 4 shows. <b>Youth In Hand    Adult In Hand    Youth WT    Youth WTC    Saddle Seat    Hunt Seat    Stock Seat</b> <b>Mini/ Pony    Lead line    Green Horse    Adult WT</b>				

### Class Numbers

[illegible]

**REQUIRED WITH ENTRY:**

## Make Checks & MO's payable to WMRC

- \_\_\_\_\_ Include payment – Check, Cash or MO (signed blank check)  
 \_\_\_\_\_ Signature Below Exhibitor/ Parent  
 \_\_\_\_\_ Copy of Coggins/ Rabies-Dated within 12 months  
 \_\_\_\_\_ Stall Usage Fee - \$10.00 per stall  
 \_\_\_\_\_ Stall Cleaning Deposit Fee - \$20.00 per stall **CASH ONLY**

### Mail Entries:

**Cathy Dorr** 1697 W. Lunenburg Rd Lunenburg VT 05906

Questions? [WMRChorshow@gmail.com](mailto:WMRChorshow@gmail.com)

Total Pre-Entry Fees \_\_\_\_\_ X \$9 \$ \_\_\_\_\_  
Total Champ/ stake class fees \_\_\_\_\_ X \$12 \$ \_\_\_\_\_  
Post Entry One Time Fee \$15 \$ \_\_\_\_\_  
Office Fee nonrefundable \$ 5 \_\_\_\_\_  
Stall Fee (\$10 per stall) \$ \_\_\_\_\_

Must notify Show manager # stalls \_\_\_\_\_  
Day stalls Not available for Sept Show

**Total Amount Due:** \$ \_\_\_\_\_

Paid? Check \_\_\_\_\_ Cash \_\_\_\_\_



## Liability Waiver

I fully understand the inherent dangers to myself, any minor child, my horse, and my possessions while engaged in any equine activity. I further agree to hold harmless: The White Mountain Riding club, The WMRC Show Committee, The Lancaster Fair Association, their Directors, Officials, Sponsors, Members and Volunteers while attending or exhibiting in this show; in the event of injury, damage, loss, or death to myself, my minor child, my horse, and my possessions, I agree that I have entered the above with understanding of the rules of this show. My signature on the form is proof of my acceptance of the rules and regulations of this show and the understanding of the above. Signature(s) below indicate that each of us has read and understands the above.

**All Dogs must be on leash and must have a rabies certificate in possession. May be asked to prove vaccine status. Tags do not count!**  
**All Horses must have Proof of Rabies Vaccines. Out of State horses must have proof of Negative Coggins Test within 12 months**

**\*\*\*All riders under 18 years of age are required to always wear an ASTM approved riding helmet while mounted\*\*\***

Do you have accident and/or medical insurance? Yes \_\_\_\_ or No \_\_\_\_

Do you have personal or other liability insurance for your horse related activities? Yes \_\_\_\_ or No \_\_\_\_

**Print Name of Exhibitor:** \_\_\_\_\_

**Exhibitor Signature:** \_\_\_\_\_ **DATE:** \_\_\_\_\_

Parent/Guardian must sign if rider is under 18 years of age

**Owner of Horse Signature:** \_\_\_\_\_ **DATE:** \_\_\_\_\_

**\*\*Must sign in both places if you are both Exhibitor (Parent/Guardian) and Owner.**



## 2022 YEAR END POINT AWARD NOMINATION FORM

Name: \_\_\_\_\_ Show Number \_\_\_\_\_

Horses Name: \_\_\_\_\_

Address: \_\_\_\_\_

Phone #: \_\_\_\_\_ Email: \_\_\_\_\_

### **\$20 per Division – Please Circle**

Youth in Hand      Adult in Hand      Pony/Mini      Leadline      Green Horse  
Youth WT      Youth WTC      Adult WT      Saddle Seat      Hunt Seat      Stock Seat

### **Additional Rider/ Horse Combo**

Name: \_\_\_\_\_ Show Number \_\_\_\_\_

Horses Name: \_\_\_\_\_

Address: \_\_\_\_\_

Phone #: \_\_\_\_\_ Email: \_\_\_\_\_

### **\$20 per Division – Please Circle**

Youth in Hand      Adult in Hand      Pony/Mini      Leadline      Green Horse  
Youth WT      Youth WTC      Adult WT      Saddle Seat      Hunt Seat      Stock Seat

\*\*\* Must be turned in before the start of the July Show for the points to be considered, or before the start of the June show for June points to be considered. Must attend 3 of the 4 shows to earn points.

September show will also have Day End Points at no charge and no form will need to be filled out for Day End.

Total Amount Due: \$ \_\_\_\_\_ Cash \_\_\_\_\_ Check \_\_\_\_\_





## Our Current Sponsorship Levels

### **Platinum Sponsor - \$300 per year**

- Large scale logo on our horse show banner of sponsors
- Several announcements as a full day business sponsor at all shows
- Advertisements or logo on 3 signs displayed at all shows
- Listing with link to your business on our website and Facebook page
- Full page ad in our show program and year end banquet program

### **Gold Sponsor - \$200 per year**

- Medium scale logo on our horse show banner of sponsors
- Announcements during a single division (8-10 classes) as a business sponsor
- Advertisement or logo on a sign displayed at all shows
- Listing with a link to your business on our website and Facebook page
- Half page ad in our show program and year end banquet program

### **Silver Sponsor - \$100 per year**

- Small scale logo on our horse show banner of sponsors
- Announcements during 3 regular classes as a business sponsor
- Advertisement on a sign displayed at all shows
- Listing as a business sponsor on our website and Facebook with a link
- Quarter page ad in our show program and year end banquet program

### **Bronze Sponsor -\$50 per year**

- Business card ad on our horse show banner of sponsors
- Announcement during one (1) class as a business sponsor
- Business card or logo will be on a sign with other businesses.
- Listing as a business sponsor on our website and Facebook without a link.
- Business card ad in our show program and year end banquet program.



## 2022 Sponsorship Form

The White Mountain Riding Club is seeking sponsors for its 2022 horse show season. Our club promotes, encourages, and assists in the opportunity to compete and learn with your horse. Our judges take time to encourage and give guidance to our youth and beginner exhibitors, it is not about winning or losing, it is about growing.

Our club hosts 4 horse shows that are open to all who would love to attend with their horse or pony during the summer and we have approximately 35 horses and riders with friends and family attend our shows. One show is during the Lancaster Fair; this horse show gets a lot of spectators from all over New England. So, by sponsoring our show, your business has the potential to reach a very wide audience!

WMRC would appreciate your support by becoming a Sponsor! All money will help offset the costs associated with the shows and year end awards. Your sponsorship is tax deductible, as WMRC is a 501©3 charitable organization.

Business Name: \_\_\_\_\_

Contact Name: \_\_\_\_\_

Address: \_\_\_\_\_

Phone: \_\_\_\_\_ Email: \_\_\_\_\_

Level of Sponsorship (circle one) See other side for details.

Platinum Sponsor - \$300 in money or products

Gold Sponsor - \$200 in money or products

Silver Sponsor - \$100 in money or products

Bronze Sponsor - \$50 in money or products

OTHER - \$ \_\_\_\_\_

The earlier you submit your sponsorship the more your business is promoted!

**Deadline: Show programs will go out no later than May 1<sup>st</sup> allow time for printing.**

Please make checks payable to **WMRC** and mail check, form and your card or advertisement to:

**Cathy Dorr 1697 West Lunenburg Road Lunenburg, VT 05906**

If you have any questions, please email [WMRChorseshow@gmail.com](mailto:WMRChorseshow@gmail.com)

**Prize  
Sponsor**

**Local Company,  
Supporting  
Locals!**

**Poulin Grain**   
*A Family Feed Company*

**Thank you for  
donating 5 free  
bags of grain!**

[www.poulingrain.com](http://www.poulingrain.com)

**(800) 334-6731**



## Silver Sponsor

### Full Service Cleaning Service

- Residential & Commercial
- Janitorial Services
- Pet Odor Removal



*Thank you for  
supporting the WMRC  
as a Silver Sponsor*

Ed & Scott Martin

Littleton, NH

[martinscleaning1984@yahoo.com](mailto:martinscleaning1984@yahoo.com)

**603-444-7062**



## Silver Sponsor

### Quality Vet Care

- Dental Care
- Wellness Care
- Spay & Neuter Service
- [www.woodlandsveterinaryclinic.com](http://www.woodlandsveterinaryclinic.com)

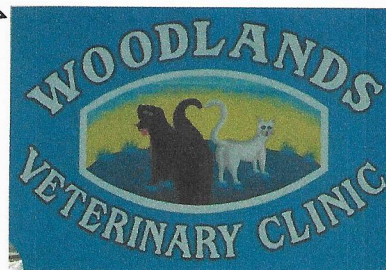

*Thank you for supporting  
the WMRC as a Silver  
Sponsor*

Dr. Katrina McLaughlin

Lancaster, NH

[woodlandsvetnh@gmail.com](mailto:woodlandsvetnh@gmail.com)

**603-788-8251**



## Bronze Sponsor

### HAIR CARE

Thank you for being a Bronze  
Sponsor!

**Martha Mason**

**603-837-2666**

**Dalton NH**



## Bronze Sponsor

**Andrea Maestas**  
Authorized Dealer

270-219-2727  
New Hampshire

Specializing in Equine Nutrition  
[www.feeddac.com](http://www.feeddac.com)



## In Memory Sponsor



*In Memory of*

### **Sara Dudley & Violet Toth**

Each of these women served the WMRC as Treasurers and show chair and show secretary, respectively. Each was unwavering and steadfast in doing what was in the best interest of the club, even if it was met with resistance from others. Both Sara and Violet were true examples of commitment, integrity and honesty.

## In Memory Sponsor



*In Loving Memory of*

### **Fred & Lee Hakansson**

Fred & Lee unselfishly supported their daughter's love of the WMRC, each with their own skills.

When the WMRC had it's own clubhouse, Fred donated an oil furnace and his time to install it so that his daughter and her friends would no longer have to use the woodstove. Lee gave her time and abilities in accounting, tax preparation and secretarial tasks, both for the club and its shows.

**Platinum  
Sponsor**

**Kim Doolan**

**Norcom**  
**Mortgage**

NMLS ID # 71655

**Littleton, NH**

*Residential Mortgage Specialists*  
**We Make Homes Happen.**



**(603) 631-5850**

## Silver Sponsor

**Full Service Lawn  
Mowing &  
Landscaping**

• Residential &  
Commercial



*Mowing & Landscaping*

*Thank you for  
supporting the WMRC  
as a Silver Sponsor*

**Jason Amidon  
802-751-9286**



## End of Year High Point Award Sponsor

## Silver Sponsor

- 8 horse size coolers
- 2 Mini Horse coolers

Due to Covid 19, these  
were not able to be

During the year they  
were donated. We are  
excited to use them in  
2022.

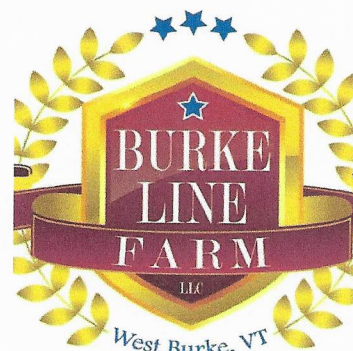

*Thank you for  
supporting the WMRC  
as a Silver Sponsor*

[www.burkelinefarm.com](http://www.burkelinefarm.com)

**(802) 535-7722**



## Silver Sponsor

Thank you for supporting  
the WMRC as a Silver  
Sponsor

**CEDAR RIDGE  
FARM**



*Show & Pleasure Horses*

**Burke VT**



## Silver Sponsor

**Open Horse  
& Pony Show  
August 28th**



August 24th-28th 2022

**CALEDONIA COUNTY FAIR**

**OPEN HORSE & PONY SHOW**

**AUGUST 28, 2022**

FOR INFO CONTACT: TRISHA SWITZER 802-535-9637 EMAIL- [trishnewland@gmail.com](mailto:trishnewland@gmail.com)

**Lyndonville Fair**



**Platinum  
Sponsor**

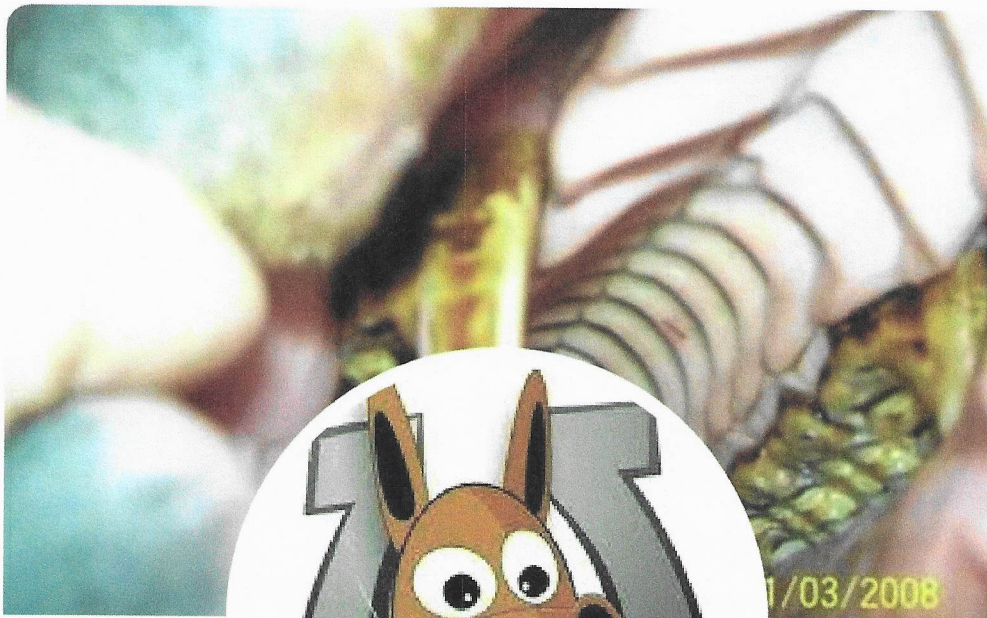

**Richard Walther (Equine  
Dentist)**

Richard Walther | Facebook

**Platinum  
Sponsor**

# **Dan Savage Rentals**



**Thank you for  
being a sponsor!**

[www.dansavagerentals.com](http://www.dansavagerentals.com)

Dan Savage Rentals |  
Excavator Rental |  
Lancaster, NH – Excavator  
Rental Lancaster, NH

**(603) 631-0390**



**Gilman Hydro**

**Platinum  
Sponsor**



**AMPERSAND**  
Energy Partners

**Thank you for  
being a sponsor!**

Ampersand Hydro owns and operates small hydro and solar power facilities, and engages in development of adjacent real estate.

[www.AmpersandEnergy.com](http://www.AmpersandEnergy.com)



# Platinum Sponsor

## *Judge's Hotel Room Sponsor!*

- Compass Rose  
Cocktail Bar for your  
classic cocktails.
- The Waypoint Cigar  
Lounge to Relax and  
Unwind with a quality cigar  
and top shelf Bourbon.
- Banquet Space for Events!*

**[www.thelancastermotel.com](http://www.thelancastermotel.com)**



*Thank you for being a  
sponsor for all 4 judges  
rooms!*

**Overnight Reservations  
Requested!**

**603-788-4921**



# Platinum Sponsor

## Full Board & Pasture Board for any breed

- Riding ring, round pen, and miles of dirt roads and trails.
- Active 4-H club that meets at the farm.
- [www.edgeoftimestables.com](http://www.edgeoftimestables.com)
- Follow us on Facebook

Melissa Abbott

Lunenburg, Vermont

[Missykabbott@aol.com](mailto:Missykabbott@aol.com)

**603-833-1767**

*Registered Quarter Horses  
& Arabians*

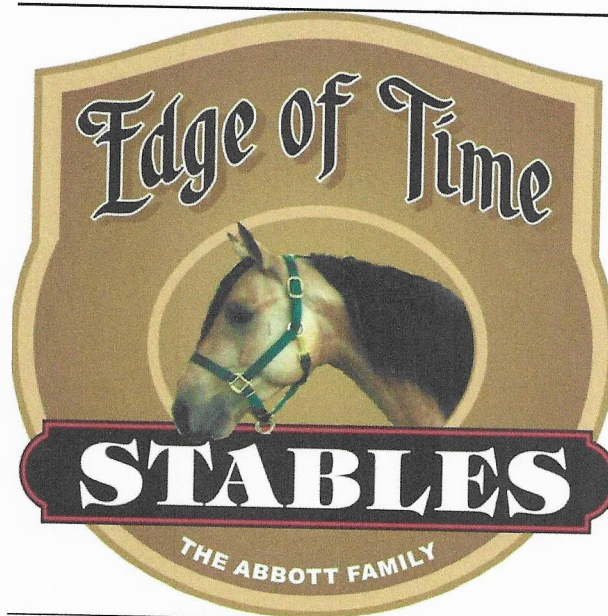

*Thank you for supporting  
the WMRC as a  
Platinum Sponsor*



# Platinum Sponsor

## Asphalt Maintenance

- Seal Coating, Rubber Crack Filling
- Line Striping
- Dirt Driveways and Asphalt repair
- [www.supremesealcoating.com](http://www.supremesealcoating.com)
- Follow us on Facebook

Eddie Dorr

Lunenburg, Vermont

[supremesealcoatingandlines@gmail.com](mailto:supremesealcoatingandlines@gmail.com)

**603-631-1773**

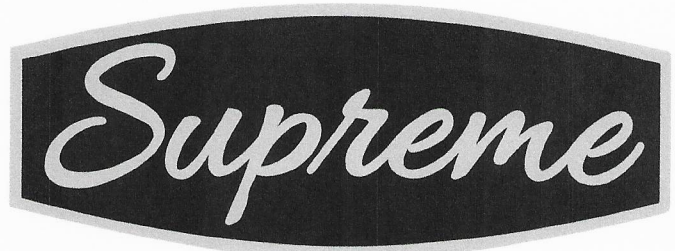

*Sealcoating*

**844-631-1773**

*Thank you for supporting  
the WMRC as a  
Platinum Sponsor*



# Platinum Sponsor

*Family owned for  
over 20 years!*

*Abbott's Furniture*

**Located Just Above the  
Fairgrounds in Lancaster**

- Mattress Sets, Bedroom Sets, Futons, Sectionals, Sofas, Recliners, Table Sets, home décor and much more!
- Layaway and financing are available.
- Delivery and Set up anywhere.
- [www.abbottsfurniture.org](http://www.abbottsfurniture.org)



**Thank you for supporting  
the WMRC as a Platinum  
Sponsor**

Abbott's Furniture

563 Main St

Lancaster, NH

**603-788-5500**



## Gold Sponsor

### Full Service Boarding & Grooming Facility

- [www.riversideboarding.com](http://www.riversideboarding.com)
- Follow us on Facebook

Riverside Boarding & Grooming  
Lunenburg, Vermont  
[riversideboarding@yahoo.com](mailto:riversideboarding@yahoo.com)  
802-892-5300



*Thank you for supporting the  
WMRC as a Gold Sponsor*



## Gold Sponsor

### Certified PEMF Therapy

- [www.energizedtouchpemf.com](http://www.energizedtouchpemf.com)
- Painless, Natural Healing
- Small Animals, Horses and Humans

Cathy Dorr  
Lunenburg, Vermont  
[cathy@energizedtouchpemf.com](mailto:cathy@energizedtouchpemf.com)  
603-631-7293

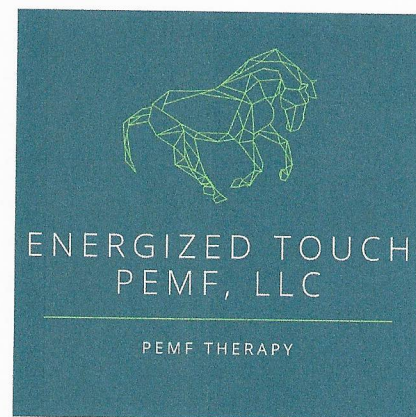

*Thank you for supporting the  
WMRC as a Gold Sponsor*



## Gold Sponsor

### Custom Lettering & Paracord Products

- Custom Vinyl Services
- Custom Paracord Products

Emma Gooden

Bethlehem, NH

[apexpredatordesign@gmail.com](mailto:apexpredatordesign@gmail.com)

603-348-4096

## Sign Sponsor & Designer



*Thank you for supporting the WMRC as a Gold Sponsor*



## Gold Sponsor

- Momentum Manufacturing Group is a leading strategic metal manufacturing partner to OEMs and product manufacturers across a variety of industries. The company maintains an extensive manufacturing infrastructure in nine facilities across New England.

Momentum  
Manufacturing Group



*Thank you for supporting the  
WMRC as a Gold Sponsor*

St Johnsbury, VT

[www.mm1982.com/nsaindustries](http://www.mm1982.com/nsaindustries)

[www.facebook.com/Momentum-Manufacturing-Group-101198957944070](http://www.facebook.com/Momentum-Manufacturing-Group-101198957944070)



# Platinum Sponsor

## *Fair Show Prize Sponsor*



### Full Service Tack Shop and Grain Dealer

- Multi Species Blue Seal Grain
- New and Used Horse Tack Shop
- New Furniture & Mattress Sets
- Follow us on Facebook



*Thank you for  
supporting the WMRC  
as a Platinum Sponsor*

Dan & Jessie Savage

Lancaster, NH

Savagebargainbarn@yahoo.com

**603-788-4903**



Cathy Dorr  
1697 W. Lunenburg Rd  
Lunenburg, VT 05906



**Join us for the 2022 Horse Show Season**

Sunday, June 5, 2022

Saturday, July 2, 2022

Sunday, August 7, 2022

Fair Show - Friday, September 2, 2022

9 AM @ Lancaster NH Fairgrounds